







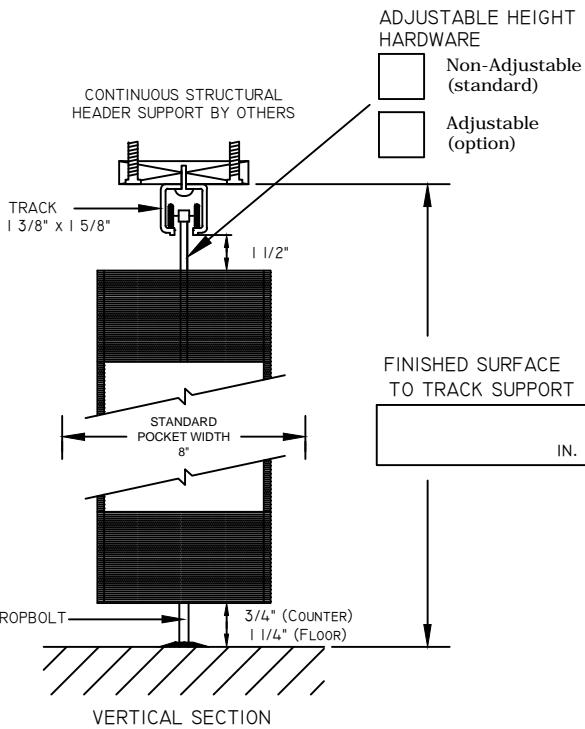

DYNAMIC
CLOSURES

Canada
P.O. Box 1296
Cornwall, ON
K6H 5V4

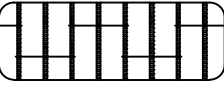
Tel: 1-800-663-4599
Fax: 1-800-205-6665
E-mail: customerservice@dynamicclosures.com

USA
P.O. Box 627
Massena, NY
13662

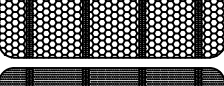

- MODEL
-  **S126B**
Brick Pattern Rod And Link
 -  **S126S**
Straight Pattern Rod And Link
 -  **FUTURA**
Tempered Glass Inserts
 -  **PRESTIGE**
Polycarbonate Inserts
 -  **PARAVENT**
Perforated Steel Inserts
 -  **OPAQUE**
Solid Aluminum Inserts
- FINISH
- Clear Anodized (standard)
 - Anodized - Other
 - Paint (n/a on rod and link models)

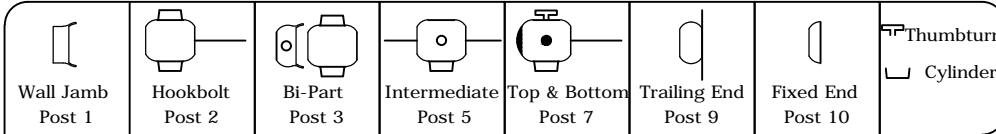

Post Legend

- A** CURVE TYPE
- 90° - 10 in. rad.
 - 90° - 14 in. rad.
 - 90° - 22 in. rad.

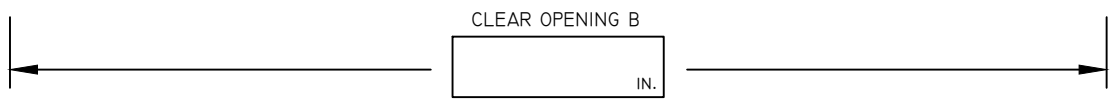
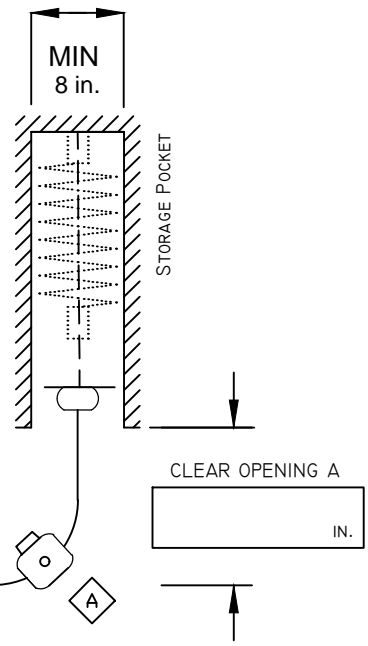

ALL DRAWINGS NOT TO SCALE

Customer Name: _____	Customer Phone: _____	Project Name: _____
Customer Address: _____	Customer Email: _____	Project Address: _____