



**DYNAMIC**  
**CLOSURES**

Canada  
P.O. Box 1296  
Cornwall, ON  
K6H 5V4

Tel: 1-800-663-4599  
Fax: 1-800-205-6665  
E-mail: customerservice@dynamicclosures.com

USA  
P.O. Box 627  
Massena, NY  
13662

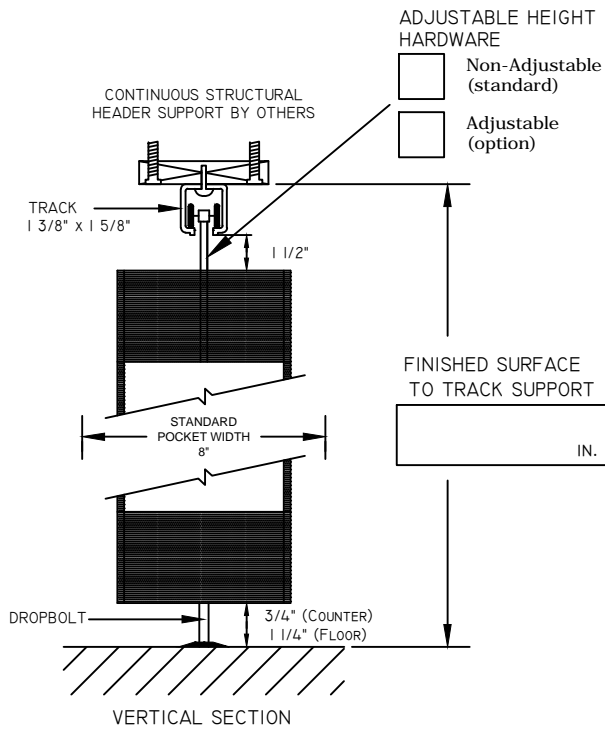

MODEL

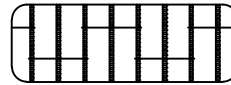

**S126B**  
Brick Pattern Rod And Link

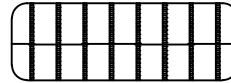

**S126S**  
Straight Pattern Rod And Link

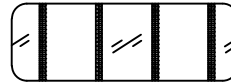

**FUTURA**  
Tempered Glass Inserts

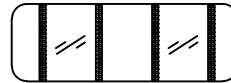

**PRESTIGE**  
Polycarbonate Inserts

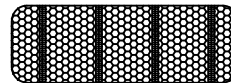

**PARAVENT**  
Perforated Steel Inserts



**OPAQUE**  
Solid Aluminum Inserts

FINISH



Clear Anodized (standard)



Anodized - Other



Paint (n/a on rod and link models)

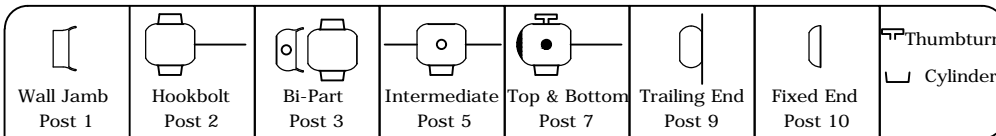

Post Legend

ALL DRAWINGS NOT TO SCALE

Customer Name: \_\_\_\_\_

Customer Phone: \_\_\_\_\_

Project Name: \_\_\_\_\_

Customer Address: \_\_\_\_\_

Customer Email: \_\_\_\_\_

Project Address: \_\_\_\_\_