







**DYNAMIC**  
**CLOSURES**

Canada  
P.O. Box 1296  
Cornwall, ON  
K6H 5V4

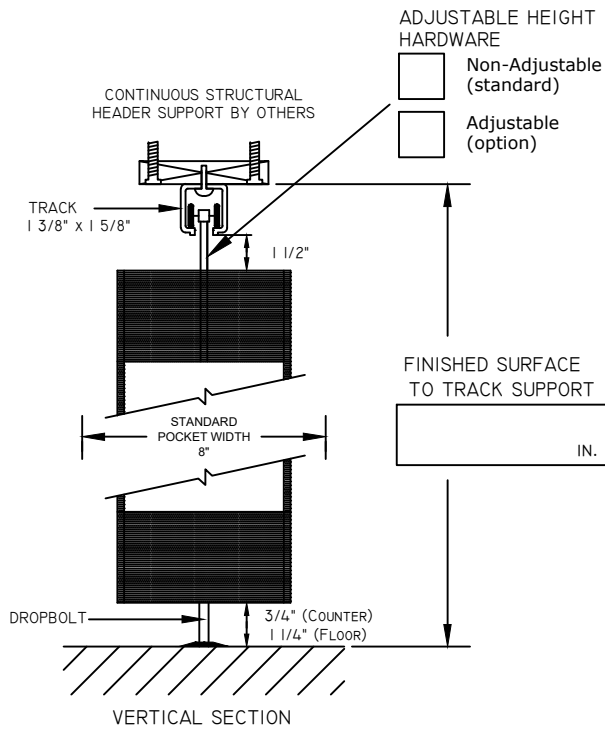
Tel: 1-800-663-4599  
Fax: 1-800-205-6665  
E-mail: customerservice@dynamicclosures.com

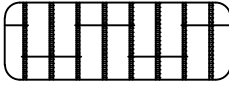
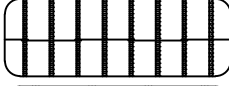
USA  
P.O. Box 627  
Massena, NY  
13662

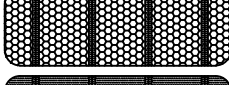

- MODEL**
-  **S126B**  
Brick Pattern Rod And Link
  -  **S126S**  
Straight Pattern Rod And Link
  -  **FUTURA**  
Tempered Glass Inserts
  -  **PRESTIGE**  
Polycarbonate Inserts
  -  **PARAVENT**  
Perforated Steel Inserts
  -  **OPAQUE**  
Solid Aluminum Inserts
- FINISH**
- Clear Anodized (standard)
  - Anodized - Other
  - Paint (n/a on rod and link models)

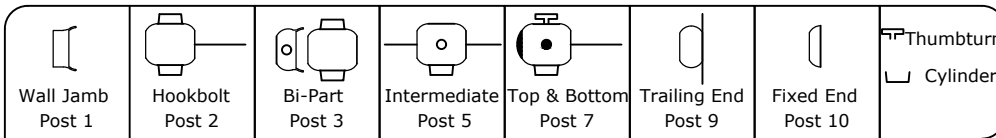

**Post Legend**

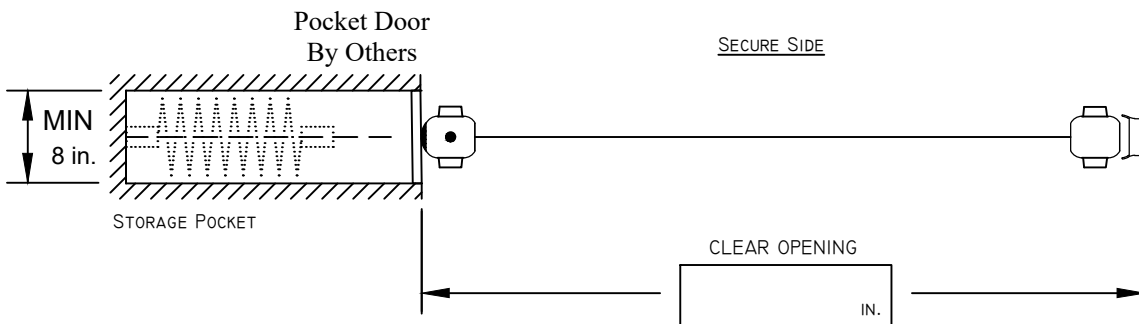

ALL DRAWINGS NOT TO SCALE

|                         |                       |                        |
|-------------------------|-----------------------|------------------------|
| Customer Name: _____    | Customer Phone: _____ | Project Name: _____    |
| Customer Address: _____ | Customer Email: _____ | Project Address: _____ |