



DYNAMIC
CLOSURES

Canada
P.O. Box 1296
Cornwall, ON
K6H 5V4



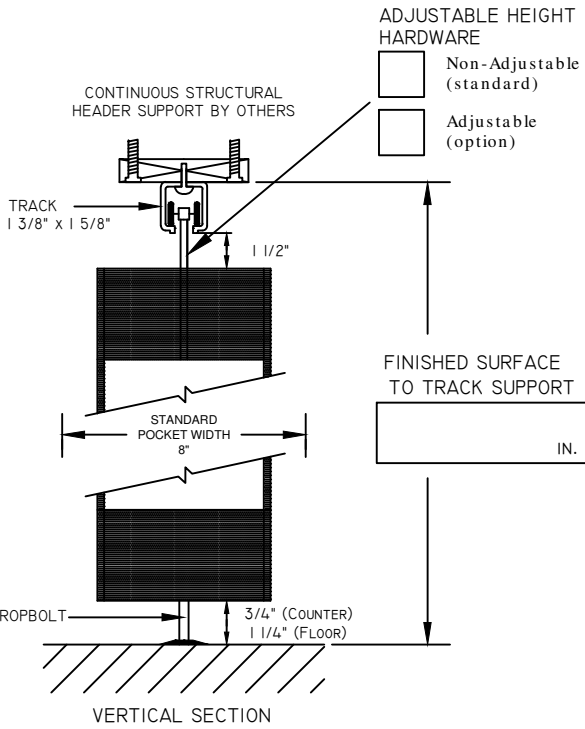

Tel: 1-800-663-4599
Fax: 1-800-205-6665
E-mail: customerservice@dynamicclosures.com

USA
P.O. Box 627
Massena, NY
13662



- ADJUSTABLE HEIGHT HARDWARE
- Non-Adjustable (standard)
 - Adjustable (option)

MODEL

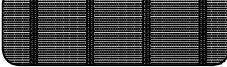
-  **S126B**
Brick Pattern Rod And Link
-  **S126S**
Straight Pattern Rod And Link
-  **FUTURA**
Tempered Glass Inserts
-  **PRESTIGE**
Polycarbonate Inserts
-  **PARAVENT**
Perforated Steel Inserts
-  **OPAQUE**
Solid Aluminum Inserts

FINISH

- Clear Anodized (standard)
- Anodized - Other
- Paint (n/a on rod and link models)

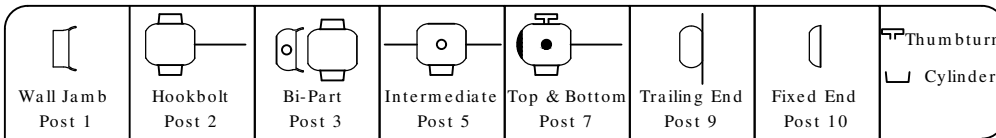

Post Legend

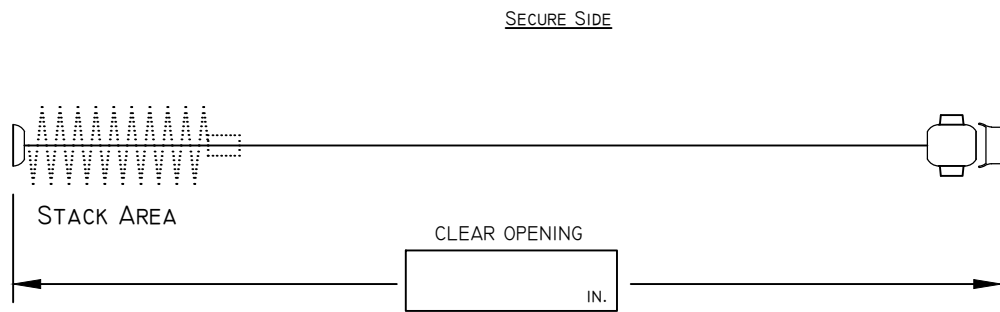

ALL DRAWINGS NOT TO SCALE

Customer Name: _____	Customer Phone: _____	Project Name: _____
Customer Address: _____	Customer Email: _____	Project Address: _____