







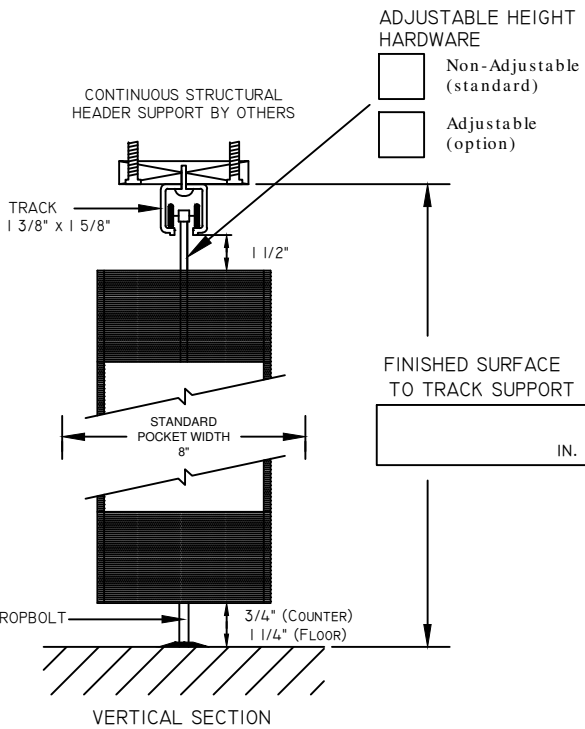

**DYNAMIC**  
**CLOSURES**

Canada  
P.O. Box 1296  
Cornwall, ON  
K6H 5V4

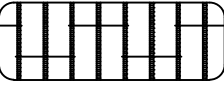
Tel: 1-800-663-4599  
Fax: 1-800-205-6665  
E-mail: customerservice@dynamicclosures.com

USA  
P.O. Box 627  
Massena, NY  
13662

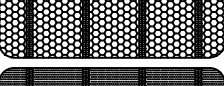

- MODEL
-  **S126B**  
Brick Pattern Rod And Link
  -  **S126S**  
Straight Pattern Rod And Link
  -  **FUTURA**  
Tempered Glass Inserts
  -  **PRESTIGE**  
Polycarbonate Inserts
  -  **PARAVENT**  
Perforated Steel Inserts
  -  **OPAQUE**  
Solid Aluminum Inserts
- FINISH
- Clear Anodized (standard)
  - Anodized - Other
  - Paint (n/a on rod and link models)

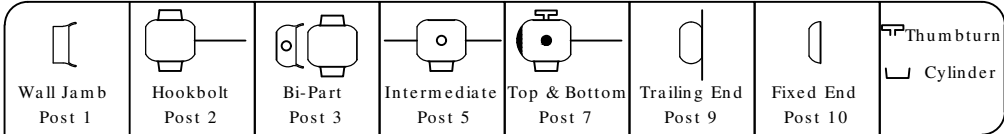

**Post Legend**

- A** CURVE TYPE
- 90° - 10 in. rad.
  - 90° - 14 in. rad.
  - 90° - 22 in. rad.

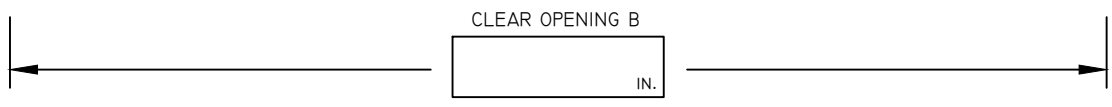
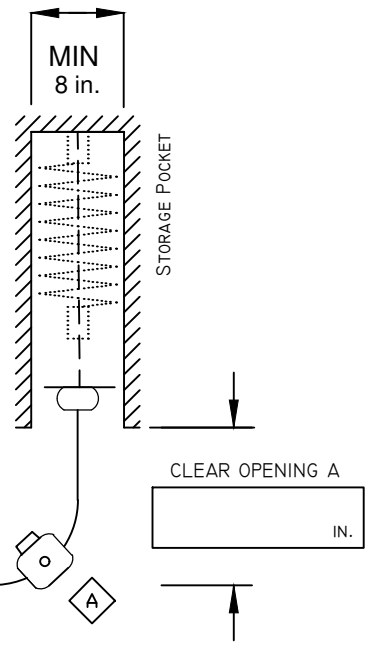

ALL DRAWINGS NOT TO SCALE

Customer Name: _____	Customer Phone: _____	Project Name: _____
Customer Address: _____	Customer Email: _____	Project Address: _____